

02
2014

建筑表现

ARCHITECTURAL RENDERING

广州天翌数字科技有限公司
GUANGZHOU TEAM-E DIGITAL
TECHNOLOGY CO., LTD.

关于天翌 ABOUT US

在数字为主流的时代里，有这样一支团队…

他们怀揣时代精神，翱翔在创作的世界里；他们朝气蓬勃、活力四射，同时，也创意无限！团队里的每一个人都拥有自己的梦想，他们乐于沉浸在虚拟的世界里，追寻数字与实体的完美结合。他们用心去倾听客户的声音，力求用最高效的工作方式和最逼真的演绎，将客户的思想还原。数字时代瞬息万变，身处急流之中的一切都在改变着，唯一不变的，是他们对专业的热爱和专注。他们每天在屏幕面前演绎着数字影片，同时，也在演绎着自己的精彩人生。他们骄傲自己能成为这个精英团队中的一员，他们立志要把Team.e-印在时代前进的脚步里，这就是天翌。

公司成立于2004年2月，原名“广州市力方电脑图像设计有限公司”，于2012年10月正式更名为“广州天翌数字科技有限公司”。历经近10年的发展，现在国内拥有数字产品开发及制作分公司6家，实体模型制作工厂3家，设立加拿大办事处、新加坡办事处，主要提供数字视觉创意服务、数字平台开发的创作和制作服务、实体展示创意服务等。业务涵盖影视动画、多媒体展陈、建筑可视化、数字城市、虚拟仿真、实体模型等多个专业领域。

科学的分工，系统的管理，优质的技术和服务，是一家以高科技产业为依托，以数字视觉技术为核心，以文化产业为背景的大型综合创意企业。天翌拥有目前同行业中最为丰富完整的产品线，**为客户提供便捷、高效的一站式服务！**

There is a an excellent team in digital time...
They are vibrant and creative, and carry spirit of times and fly in their creation world.
Everyone has his dreams. They are happy to indulge in the virtual world in search of the perfect combination of digital and physical.
They listen carefully to the voice from customers by heart, and restore customer's thinking by striving to use the most efficient working way and realistic interpretation.
Compare to rapidly changing digital time, the only constant is their love and focus on profession.
They deduce digital video every day in front of screen, at the same time, it is also a wonderful interpretation of their own lives.
They are proud of to be a member of the elite team, and determine to impress TEAM-E in the pace of progress in the era.
That is TEAM-E.

Established in February 2004, and original name is “GUANGZHOU LIFANG COMPUTER IMAGE DESIGN CO.,LTD”, TEAM-E altered her name to “GUANGZHOU TEAM-E DIGITAL CO., LTD” in October 2012. During last 10 year's development, TEAM-E has 6 branches of digital product development and production, and 3 physical model manufacturing factories, and set overseas branches in Canada and Singapore for business development. Right now TEAM-E has 500 staffs and more than 80% technicians. The major business is to provide digital visualization service like 3D animation, architectural renderings, 3D digital city, digital platform development, interactive multi-media, physical modeling and etc.

TEAM-E is a large integrated cultural and creative enterprise of high-tech based, digital visual technology as the core, with science division, and systematic management, to provide customers with convenient and efficient one-stop service.



广州市规划勘测设计研究院（策划所）、广州南沙新区蕉门河中央商务区城市设计

蕉门河中心区 JIAOMEN RIVER CENTRAL AREA

蕉门河中心区是南沙新区“1+12”重点产业发展平台之一，承载中、近期南沙新区城市综合服务功能的核心区域，也是支撑、带动南沙新一轮大开发的后勤保障基地。位于蕉门河中心区中轴腹地的中央商务区，作为南沙新区“城市客厅”的重要组成部分，未来将以商务办公、商业和文化功能为主。优越的冰河景观河对外交通区位优势条件，使得本区块势必成为整个蕉门河中心区最宜体现新区建设形象和提升人气活力的地段。本项目的开展将积极带动和影响地区的城市化进程和城市建设品质提升。本次咨询活动期望促进本区块成为蕉门河中心区近期实现具有地区标志性的公共建筑组群。强调与地域空间环境、气候、文化、经济环境的契合，使建筑组群能隐喻城市发展历史和方向，为城市空间的开发提供新的开发思路和方法借鉴，为公众营造提供连续、趣味、多样、安全、共享的公共交流空间，以更好地激活沿蕉门河两岸的场所人气活力。

The Jiaomen River Central Area is one of important “112”

industrial development platforms, hosting core areas of integrated service in Nansha New District, and a logistics support base in recent new development. Located in central business zone of Jiaomen River Centre, and as an important part of “City Hall” in Nansha New District, Jiaomen River Centre will mainly provide business office, commercial and cultural functions in future. Superior glacier landscape river traffic area of external transportation, the geographical advantage makes the centre become the most central area of the river to enhance the popularity and reflects image of new construction. The project will carry positively and influence urbanization and city construction quality and improvement. Also the project expects to promote the district to be public building groups that has regional



landmark recently in Jiaomen River Centre. To emphasize an agreement among geographical space environment, climate, culture, economic environment, the group can make the building metaphor city development history and direction to provide new development ideas and methods for urban space development. At the same time, it can provide continuous, funny, various, safe and shared public exchange platform to better activate popular places along the river's.





华南理工大学建筑设计研究院工作室

武汉大学体育活动中心 WUHAN UNIVERSITY SPORTS CENTRE

项目介绍：项目位于番禺兴南大道，紧邻华南板块目前规模最大的别墅社区万科红郡。占地规模约 35 万平方米，主推紧凑实用的两房与三房的洋房产品，总货量约 1000 套。项目位居番禺新城，享受华南板块千亿城市级配套，周边有万博中心、番禺万达广场等。

Project Description: The project is located on Panyu Xingnan Avenue, close to the largest Villa communities in Vanke Hongjun. The area is about 350,000m², and mainly promotes apartments at 1000 units of 2 houses and 3 houses. The project enjoys billion city-level facilities of South China, with around Wanbo Centre and Panyu Wanda Plaza and etc.





保利（湛江）房地产开发有限公司

湛江港城原点广场 ZHANJIANG CITY ORIGIN PLAZA

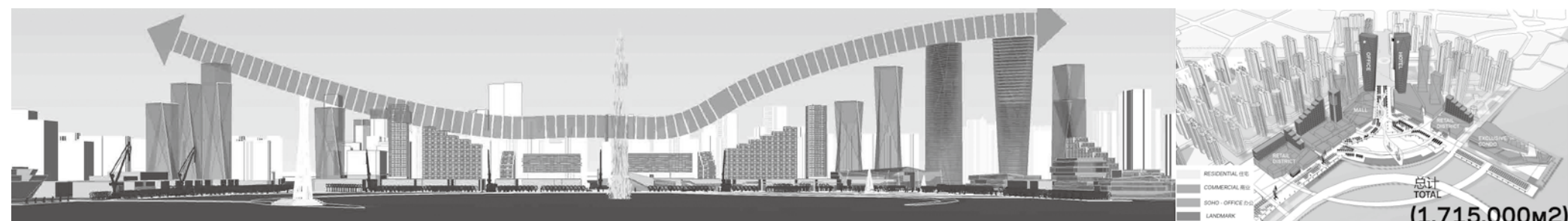



华南理工大学建筑设计研究院设计五所

沈阳超高层方案 SHENYANG SUPER HIGH-RISE PROJECT





华南理工大学建筑设计研究院

博兴文化中心 BOXING CULTURAL CENTRE



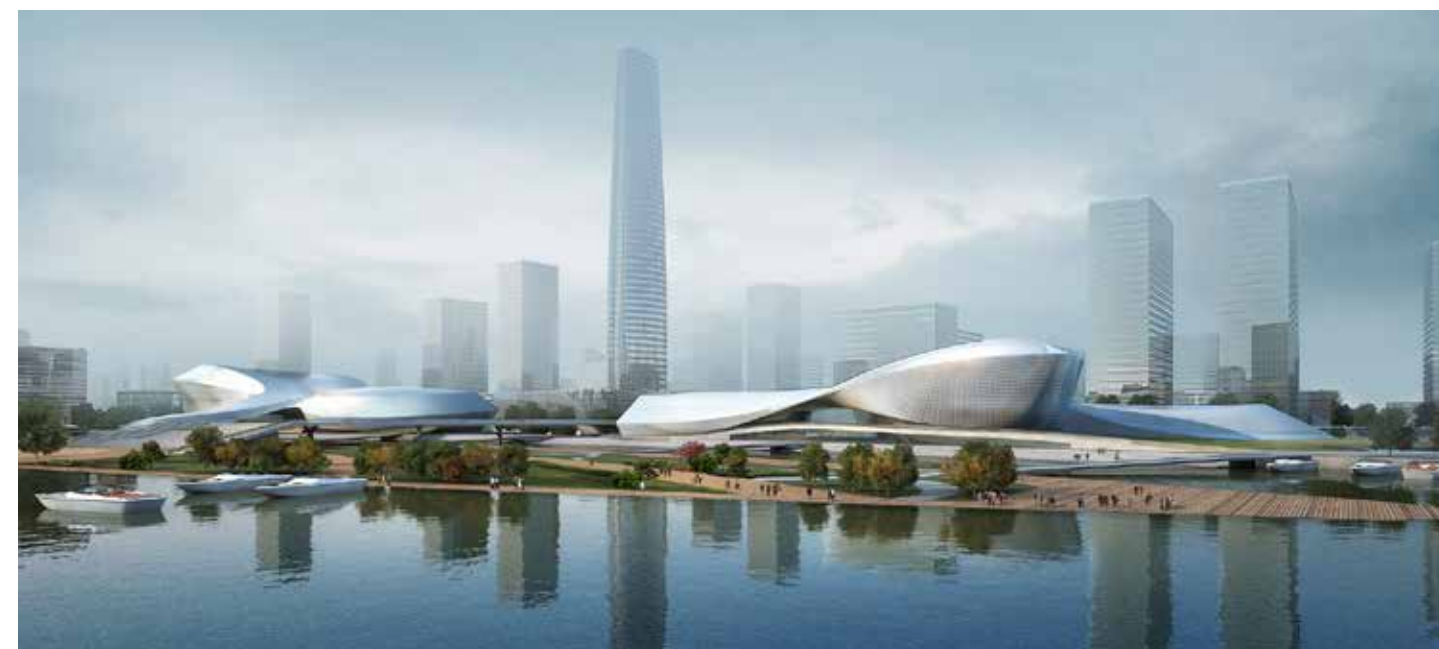

华南理工大学建筑设计研究院

苏州大剧院 吴江城市展示馆
SUZHOU GRAND THEATRE
WUJIANG CITY EXHIBITION HALL

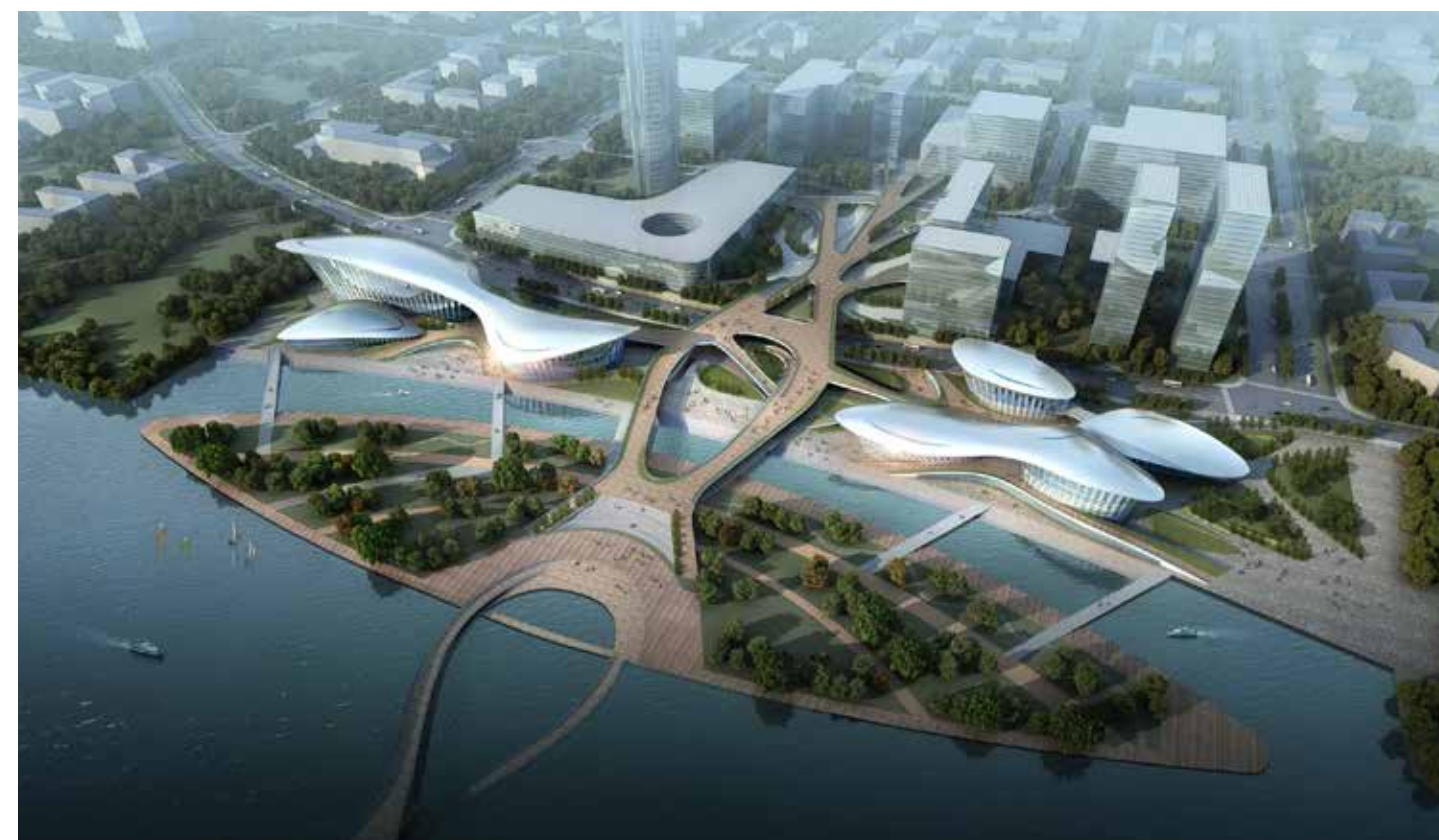



华南理工大学建筑设计研究院工作室

江门体育中心 JIANGMEN SPORTS CENTRE



华南理工大学建筑设计研究院设计五所

连云港新海新区文化艺术城 LIANYUNGANG XINHAI DISTRICT CULTURE AND ARTS CITY



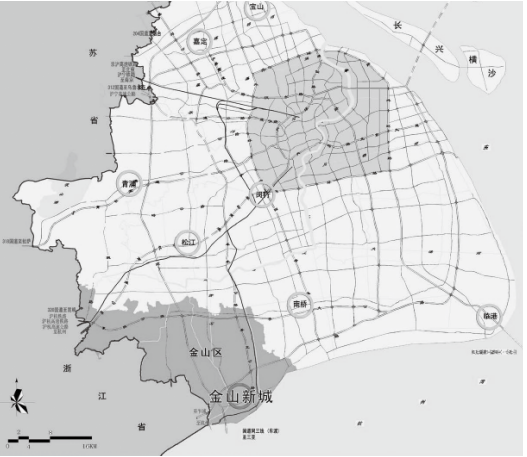

广州市设计院
金山城市设计
JINSHAN
URBAN DESIGN





美国 HMD

青岛会展中心 QD CONVENTION CENTER



HMD New York is an independent design firm with international partner offices in Shanghai, Beijing, Shenzhen, and Chongqing. Their combined team of more than 180 professionals is dedicated to the creation of sustainable places and spaces that enrich people's lives, communities and help their clients prosper. As a team, they provide excellent and unique design solutions, management, communications skills and in-depth understanding of building technologies. Their expertise enables them to provide design leadership and manage the planning and construction process while remaining responsive to the needs of their clients. The management team in the New York office has been privileged to work for many years in senior positions in world leading architectural offices such as Richard Meier & Partners and Skidmore, Owings & Merrill (SOM).

HMD纽约是一家具有独立设计能力的公司，在上海、北京、深圳及重庆都有分公司。他们团队的180个成员一直致力于给人们生活和社区创造可持续发展的空间和场所。这个团队不仅提供一流和独特的设计方案，并且对于建筑科技的管理、沟通和深入的了解更上一筹。他们的专业能力促使他们能够对客户的需求负责，更加可以让他们在项目管理 and 执行的过程中对客户的要求了如指掌。纽约办事处的这个管理团队已经为世界领导级的建筑事务所服务多年，如Richard Meier&partners and Skidmore, Owings & Merrill(SOM)等。



Bernhard Stocker
Profession:Architect & Designer
Current Position:HMD NY / Partner / Design Director
Nationality:Austrian
Qualifications:M.Sc. Architecture, Dipl.-Ing / Vienna University of Technology, Austria / Member of USGBC / LEED AP BD + C
Specialization:High Performance Architectural Design / sustainability
专业：建筑设计
职位：HMD NY 合伙人设计总监
国籍：奥地利人
资历：奥地利 维也纳工业大学，建筑学硕士 / 美国绿色建筑协会会员
专长：高级建筑设计



Michael P. Casey
Profession:Architect & Designer
Current Position:Design Director, HMD New York
Nationality:Irish
Qualifications:B.Arch (Hons) / University of Glasgow, Scotland / Dip. Architectural Technology / Dublin Institute of Technology
Specialization:High Performance Architectural Design / And Masterplanning
专业：建筑设计师
职位：设计总监，HMD纽约
国籍：爱尔兰人
资历：格拉斯哥大学 / 建筑硕士学位 / 都柏林高等研究院
专长：高级建筑师和规划师

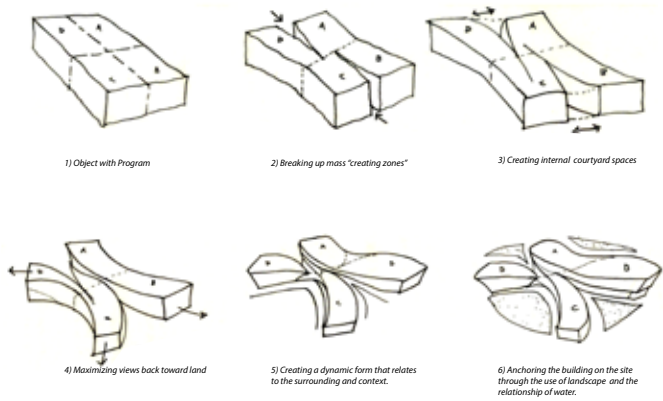

设计灵感：这座影剧院建筑的设计理念受到当地的海洋捕鱼文化，以及流水的自然风貌的启发，创造出一系列的流动的形体。各个形体如同独立的岛屿，仅有空中的桥梁相连接，这样保持了每个功能空间的独立而又成为整体。

Design inspiration： This theater building design by the local marine fishing culture and natural beauty inspired by water, creating a series of flowing form. Each body as separate islands, the only bridge connecting the air, so to maintain the independence of each functional space but as a whole .



U+A
海滩酒店
BEACH HOTEL

U+A is an international design firm with offices in Toronto, Jeddah, Abu Dhabi and Dubai. The firm offers comprehensive design solutions in architecture, interior design, engineering, planning and landscape architecture for all types of projects.
U+A是一个国际性的设计单位，其分公司分布于多伦多，吉达，阿布扎比以及迪拜，其为客户在室外设计，室内设计，工程建造，规划与景观等各类项目提供综合设计的服务。



Pierre Martin Dufresne 皮埃尔.马丁.迪弗雷纳
B.A. Fine Arts—University of Ottawa, Canada
B. Eng Civil—University of Ottawa, Canada
B. Arch—University Carleton, Canada
Royal Institute of British Architects | Chartered Architect
渥太华大学 (加拿大) 美术学本科
渥太华大学 (加拿大) 民用工程学本科
渥太华大学 (加拿大) 建筑学本科
英国皇家特许建筑师





CAZA
机场效果图 JIANGMEN SPORTS CENTER

CAZA (Carlos Arnaiz Architects) is a New York-based design studio committed to an optimistic future for architectural thinking. We believe in a professional mandate for architecture that is confident of its dominion over technology and construction while actively fostering affiliations with other fields of practice. We work with public and private clients to develop organizational strategies that leverage a local situation and improve everyone's bottom line.

CAZA (Carlos Arnaiz Architects) 是一家总部位于纽约且致力于一个积极未来创想的设计公司。我们坚信，在专业的建筑结构领域以及其他各领域的实践活动中，我们在统筹技术以及建设中变得更自信。我们与大众以及私人客户充分利用当地的环境及条件一起开拓发展组织战略，从而提高大家的水平。

Carlos Arnaiz is an architect, educator, writer and urban design consultant. He is the founder and principal of CAZA, the co-founder of SURBA and an Adjunct Assistant Professor at the Graduate School of Architecture & Urban Design at Pratt Institute where he teaches a class on the history of ideas about the city and a studio on multi-family housing.

Carlos Arnaiz是一位建筑师，教育家，作家，同时也是城市设计顾问。他是CAZA的创始人，同时也是SURBA的合伙人，而且是普拉特学院的建筑&城市规划研究生院的兼容助理教授。在学院里，他传授的内容主要是城市和多户庭住宅建筑的演变历史。

Laura del Pino received a Bachelor of Architecture and a Master in Architecture from the University of Valladolid. She is currently living in New York and is an associate at CAZA. She has been lead project architect on numerous CAZA projects including La 100, The Gallery Lima, The Tesoro Pavilion, Buildign 6 and Alveo BHS South Master Plan. In addition, Laura del Pino从西班牙的巴利亚多利德大学获得了建筑学士学位及硕士学位。 Laura现在住在纽约，作为CAZA的合伙人，她领导着建筑设计团队完成了很多CAZA的项目，包括La100、利马画廊、Building 6及Alveo BHS South总平面图设计等。

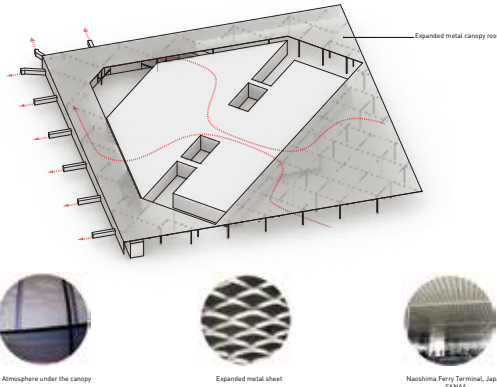





西安航微高新软件新城项目（总部商务区） 广州伯盛建筑设计事务所
Hang Wei High-tech Software Building Guangzhou Bo Sheng Architectural Design Firm



河北衡水商业综合体 广州中大建筑设计研究院
Hebei Hengshui Commercial Plaza Guangzhou Zhongshan University Architecture Design Institute



佛山新城CBD二期 广东省建筑设计研究院
Phase II of Foshan New Town CBD
Architectural design and Research Institute of
Guangdong Province





某酒店 广州伯盛建筑设计事务所
Hotel Project Guangzhou Bo Sheng Architectural Design Firm
凤岭北集中办公区大楼 广西华蓝设计(集团)有限公司
Fengling North Center Office Building Guangxi Hualan Design Ltd., Co





广州琶洲科技产业园 广东海外建筑设计院有限公司
Guangzhou Pazhou Science and Technology Industrial Park Guangdong Overseas Architecture Institute Co., Ltd



广州开发区科学城
广州清大瑞泰科技信息有限公司
Guangzhou Development zone
Guangzhou Qingda Ruitai
Science And Technology
Information Co., Ltd



中国金州·体育城 亚瑞
Jinzhou Sport City
Yarui Architecture
Design Co., Ltd



AXIOM

珠海市唐家湾南方文化产业园 华南理工大学
Zhuhai Tangjiawan South Cultural Park SCUT



hurdman

喜来登 广东省华城建筑设计有限公司南宁分公司
Sheraton Guangdong Prvince Huacheng Architectural Design Co., Ltd(Nanning Office)





中原新区起步区城市设计 广州图岸建筑设计有限公司
Zhongyuan district Urban Design Guangzhou Tuan Architectural Design Co., Ltd

烟台市拉萨大街及台北路绿化景观设计 广州市科美设计顾问有限公司
Land scape Design Guangzhou KMC Architectural Design Co., Ltd



珠海歌剧院配套服务项目 亚瑞建筑设计有限公司广东分公司



桂平国贸 北京中外建建筑设计有限公司南宁分公司
Guiping International Trade Centre Beijing CCI Architectural Design Co., Ltd (Nanning Office)



海南富力湾万豪度假酒店 广州市住宅建筑设计院有限公司
Hainan R&F Marriott Resort And Spa Guangzhou Residential Architectural Design Institute Co., Ltd





柳州桂中大道商住项目 广州珠江外资建筑设计院（设计5室）
Residential Project in Liuzhou Guizhong Road Guangzhou Pearl River Foreign Investment Architectural Designing Institute



常基雁鸣湖小区 华南理工大学
Residential Project in Changji Yanming Lake SCUT



红海湾洗浴中心 广东省高教建筑规划设计院
Red Bay Bath Center Guangdong Gaojiao architectural and planning Institute



厦门海峡旅游服务中心 华南理工大学建筑设计研究院工作室
Xiamen Strait Travel Service Center SCUT Design Institute

海边会所 东意建筑 Sea Club Dongyi Design

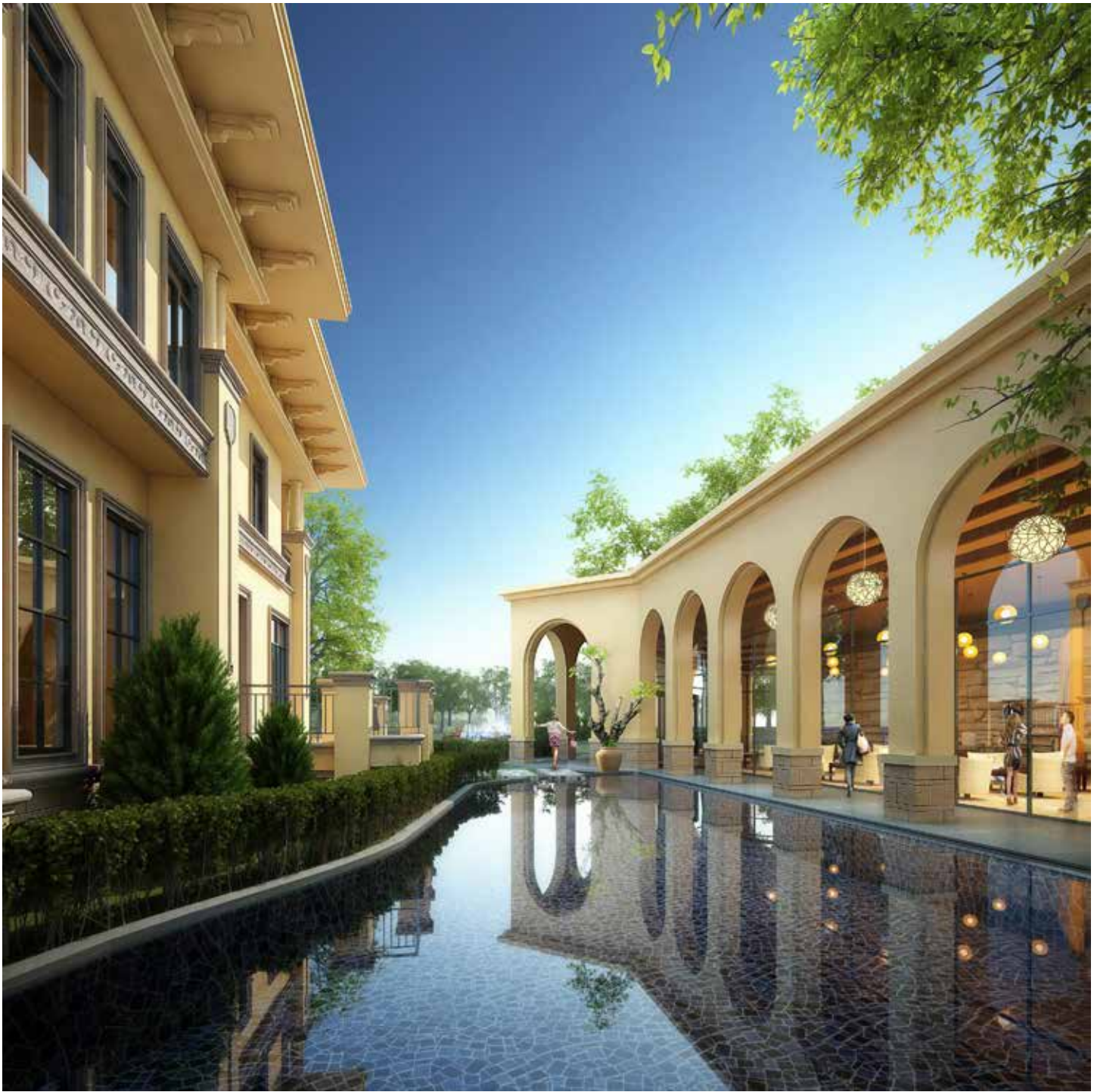

老挝万象KM6 D+H道灏国际设计事务所
Vientiane KM6 Laos D&H Design Ltd

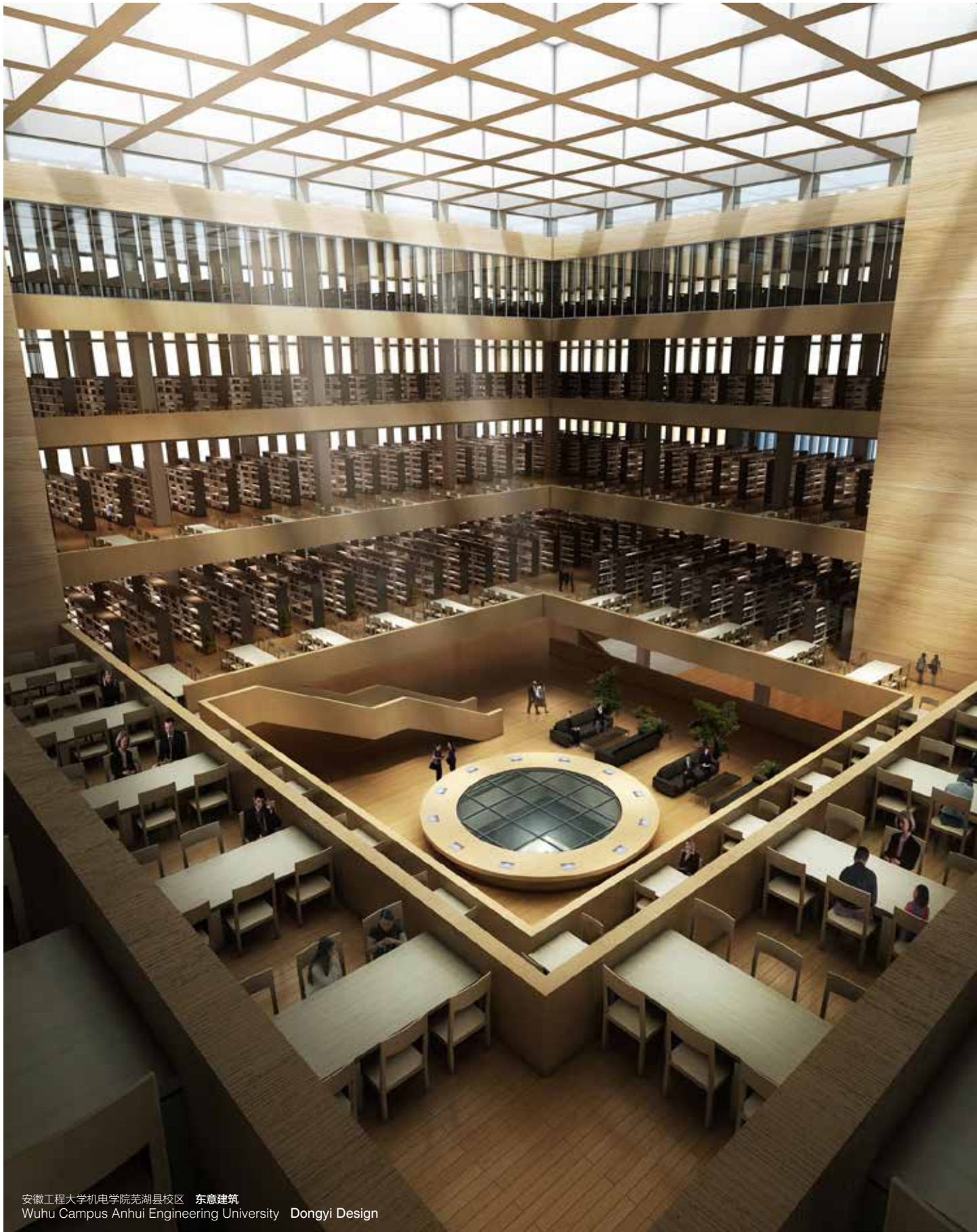

天翌 | TeamE

建筑表现 / 建筑动画 / 实体模型 / 多媒体演示 / 展览展示
ARCHITECTURAL RENDERING / ARCHITECTURAL ANIMATION / ENTITY MODEL / MULTIMEDIA PRESENTATION / EXHIBITION



广州天翌数字科技有限公司
GUANGZHOU TEAM-E DIGITAL TECHNOLOGY CO., LTD.
www.TEAME.com.cn